



- Osprey- 1,572 SqFt Lot Numbers- 49, 63
695 SqFt - First Floor 3 Bedroom / 3 1/2 Bath
695 SqFt - Second Floor 2 Master Suites
182 SqFt - Mezzanine



East Elevation



West Elevation





- Osprey- 1,572 SqFt Lot Numbers- 49, 63
- 695 SqFt - First Floor 3 Bedroom / 3 1/2 Bath
- 695 SqFt - Second Floor 2 Master Suites
- 182 SqFt - Mezzanine

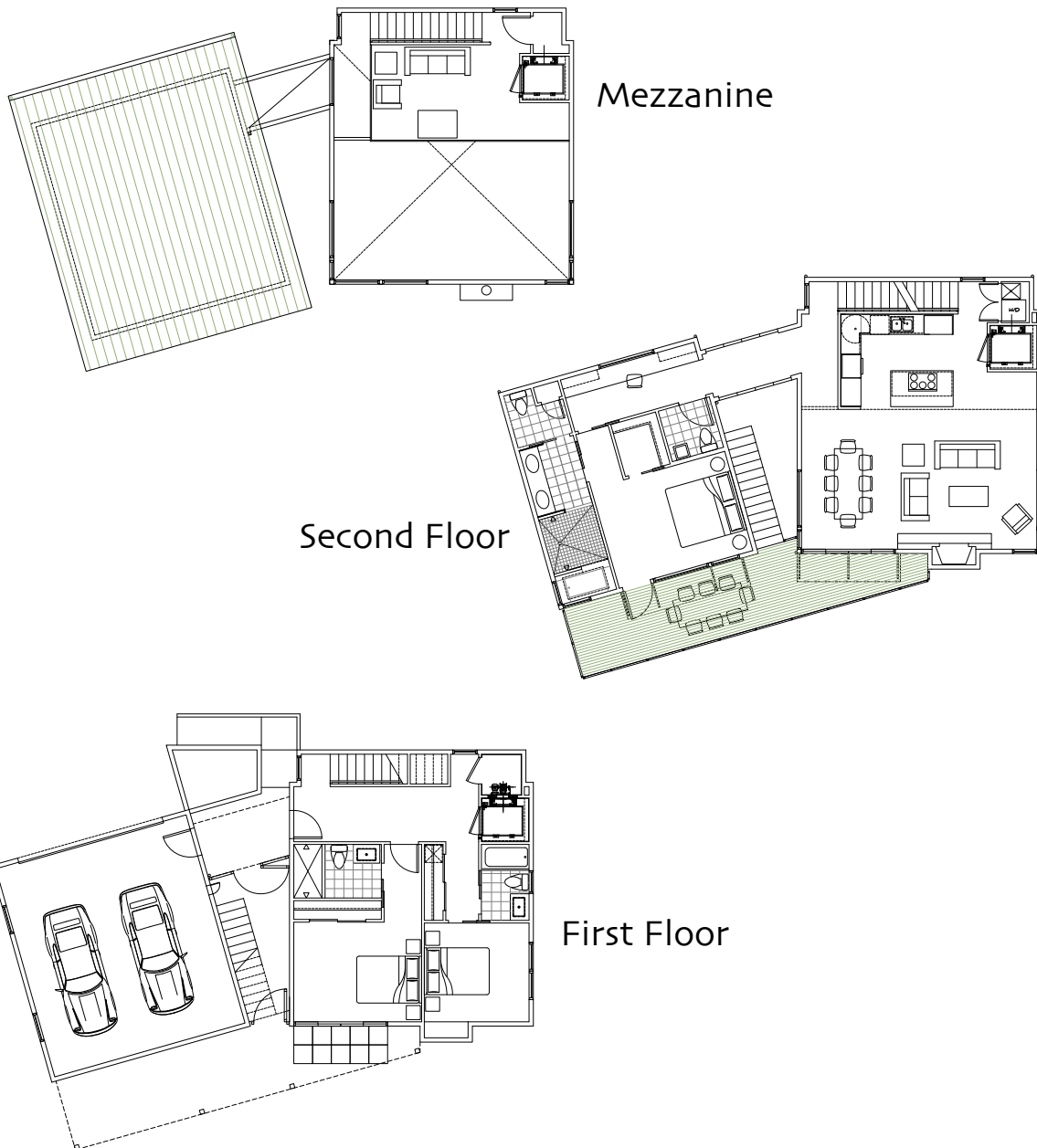

Obtain the Property Report required by federal law and read it before signing anything. No federal agency has judged the merits or value, if any, of this property. This is not an offer in any state or jurisdiction in which the legal requirements for such an offering have not been met. Illustrations are based upon current development concepts that are subject to change without notice. No guarantee is made that the roads, buildings or landscaping amenities and other features shown or otherwise described, will be built, will be the same type, size or nature as shown or described. ©2006 Integrity Structures. All rights reserved.